

THE HOLLOW CROWN.

1.

No. 1.

DEvised BY
JOHN BARTON

WORLDES BLISS.

[12TH CENTURY SONG : WORDS ADAPTED BY JOHN BARTON]

VERY FREE.

WORL- DES BLISS DOTH LAST NO THROW IT WILTS AND
 WENDS A WAY A - NON THE LONG- ER THAT
 I IT KNOW- E THE LESS I FIND- E PRICE
 THERE - IN FOR ALL IT IS MINGL- ED WITH
 CA- RE WITH SOR- ROW AND WITH E - VIL
 FA- RE. AND AT THE LAST POOR AND BA- RE
 IT LET MAN WEEN IT GIN- NET A - GON- y ALL THE BLISS
 THUS HERE AND THE- RE BE- LONG- ETH AT THE END
 WEEP - ING AND MOAN - ING.

2.

No. 2.

BALLAD BY RICHARD. I.

FREE.

1. NO ONE WILL TELL ME THE CAUSE OF MY SOR - ROW MOAN
2. WHEREFORE WITH DOLOUR I NOW MAKE MY MOAN

WHY I HAVE BEEN ... MADE A PRI - SO - NER HERE
FRIENDS HAVE I MA - NY THOUGH THEY DO ME WRONG.

SHAME - FUL IT IS THAT THEY LEAVE ME TO RAN - SOM

IM - PRI - SON'D (TO LAN - QUISH) HERE TWO WINTERS LONG.

No. 3.

AGINCOURT SONG.

ASCRIBED TO HENRY. V.

TENOR DE - O GRA - CI - AS AN - GLI - A RE - DE PRO VIC - TO - RI -

BARI.

BASS

OUR KING WENT FORTH TO NOR-MAN DY WITH GRACE AND MIGHT AND CHIV-AL-RY THE

GOD FOR HIM MAR'VLOUS- LY WHERE - FOR ENG- LAND MAY CALL AND CRY DE -

- O - GRA- CI- AS DE - O GRA- CI- AS ANG- LI -

..... A RE - DE PRO VIC- TO - RI - A

6.

No. 5.

THE HUNT IS UP.

No. 6.

H ——— L A N S E Y S T ———

LENTO

ASCRIBED TO ANNE BOLEYN'S BROTHER.

DEATH, DEATH ROCK ME A - SLEEP, BRING

ME TO QUI-ET REST LET PASS MY WEA-ry GUIL-TLESS

LIFE OUT OF MY CARE-FUL BREATH TOLL

V. S.

ON THOU PASS-ING BELLS, RING OUT MY DOLE-FUL KNELL LET THY

SOUND MY DEATH TELL DEATH DOTTH DRAW NIGH THERE

IS NO REM-E - DY NO RE ME

- DY FOR I MUST DIE.

No. 7.

HERE'S HEALTH UNTO HIS MAJESTY.

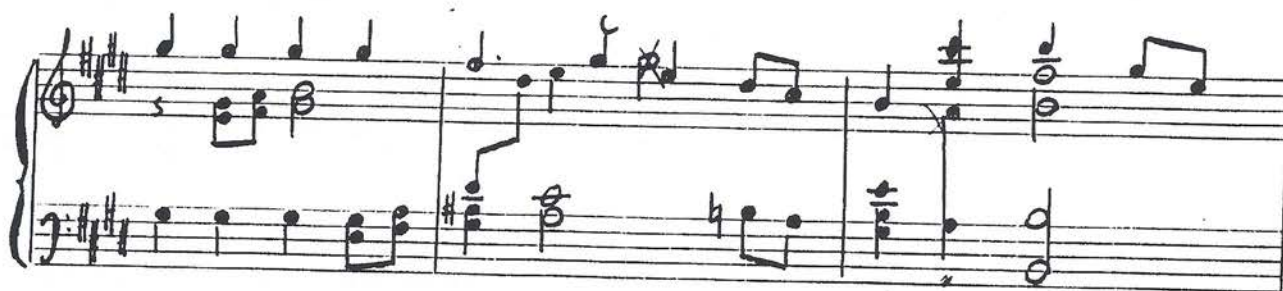
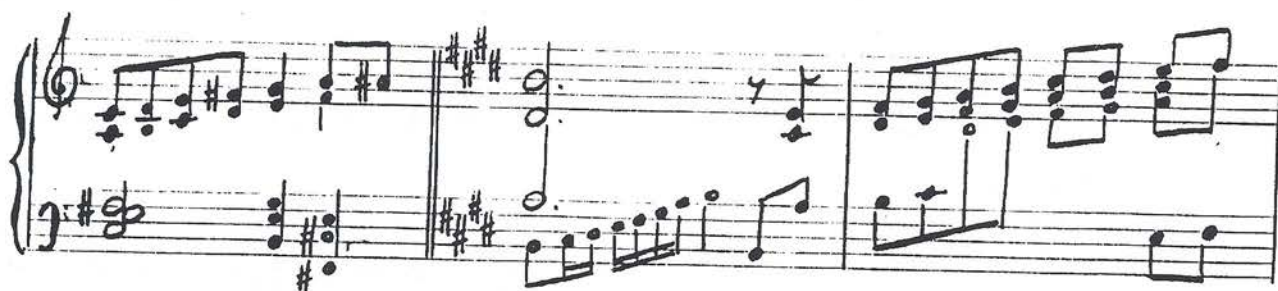

V.S.

Hollow Crown. 9.

10.

TENOR **BARI.**

2 HERE'S A HEALTH UN-TO HIS MA-JES-TY WITH A FA LA LA LA LA

BASS

PIANO

LA LA WITH A FA LA LA LA LA

CON - FU-SION TO HIS EN-E-MIES.

TENOR **BARI.**

LA LA AND HE THAT WILL NOT DRINK HIS HEALTH I WISH HIM NEITHER

WIT NOR WEALTH

WITH A FA LA LA

LA LA LA

NOR YET A ROPE TO HANG HIM-SELF

WITH A

FA- LA - LA

FINE

FA- LA - LA

FINE

DAL \$

AT

FINE.

HOLLOW CROWN. II.

No. 8.

MARK HOW THE BLUSHFUL MORN.

KING CHARLES. I.

Handwritten musical score for the second system. The vocal line continues with the lyrics: COURT THE AM' - ROUS MA - RI - GOLD WITH SIGH - ING. The piano accompaniment continues with chords and a steady bass line.

- FOLD. BUT WHEN THE PLAN - ET OF THE DAY AP -

- PEARED WITH HIS POWER FUL... RAY THEN SHE SPREADS

THEN SHE RE - CEIVES HIS WARMER BEAMS WITH - IN HER VIR ... GIN
colla Voce

LEAVES

No. 9.

THE VICAR OF BRAY.

IN GOOD KING CHARLE'S GOL-DEN DAYS, WHEN LOY-AL-TY NO HARM MEANT A

ZEALOUS HIGH CHURCH-MAN WAS I. AND SO I GOT PRE-FER-MENT TO

TEACH MY FLOCK I NE-VER MISSED KINGS *acc* BY GOD AP - POIN - TED, AND

p.

CHORUS

DAMNED ARE THOSE THAT DARE RE-SIST, OR TOUCH THE LORDS A- NOINT - ED AND

THIS IS THE LAW THAT I'LL MAINTAIN, UN - TIL MY DY- ING DAY SIR, THAT

tr

SOLO

WHO SO - EV - ER KING SHALL REIGN I'LL BE THE VICAR OF BRAY SIR, WHEN

p.

V. S.

16. **2ND VERSE**

ROY-AL JAMES OB-TAINED THE CROWN AND DO-PERY CAME IN FASH-ION, THE

LEGATO

PENAL LAWS I HOO-TED DOWN, AND READ THE DE-CLA-RA-TION, THE

CHURCH OF ROME I FOUND WOULD FIT FULL WELL MY CON-STI-TU-TION, AND

CHORUS

HAD BE-COME A JE-SU-IT, BUT FOR THE RE-VO-LU-TION, AND

THIS IS THE LAW THAT I'LL MAIN-TAIN UN-TIL MY DY-ING DAY SIR, THAT

WHAT SO - EV - ER KING SHALL REIGN, I'LL BE VICAR OF BRAY SIR

3RD VERSE

WHEN WIL - LIAM WAS OUR KING DE-CLAR'D, TO AIR NATIONS GRIEV - ANCE, WITH

THIS NEW WIND A - BOUT I STEER'D, AND SWORE TO HIM AL - LE - GIANCE, OLD

PRIN - CI - PLES I DID RE - VOKE, SET CONSCIENCE AT A DIS - TANCE, FOR

CHORUS

PASS - IVE O - BE - DIENCE WAS A JOKE, A JEST WAS NON RE - SIS - TANCE, AND

The second system of the musical score. The lyrics are: 'PASS - IVE O - BE - DIENCE WAS A JOKE, A JEST WAS NON RE - SIS - TANCE, AND'.

THIS IS LAW THAT I'LL MAIN - TAIN UN - TIL MY DY - ING DAY SIR, THAT

The third system of the musical score. The lyrics are: 'THIS IS LAW THAT I'LL MAIN - TAIN UN - TIL MY DY - ING DAY SIR, THAT'.

WHAT SO - EV - ER KING SHALL REIGN I'LL BE THE VICAR OF BRAY SIR

The fourth system of the musical score. The lyrics are: 'WHAT SO - EV - ER KING SHALL REIGN I'LL BE THE VICAR OF BRAY SIR'.

VERSE 4.

19.

WHEN GRA-CIOUS ANNE BE-CAME OUR QUEEN, THE CHURCH OF ENGLAND'S GLORY — AN —

LEGATO.

—OTH — ER FACE OF THINGS WAS SEEN, AND I BE-CAME A TO — ry, OC —

— CA — SIO — NAL CON — FOR — MISTS BASE, I DAMN'D THEIR MOD — ER — A — TION, AND

THOUGHT THE CHURCH IN DANGER WAS, BY SUCH PRE — VA — RI — CA — TION, AND

THIS IS THE LAW THAT I'LL MAIN-TAIN UN-TIL MY DY-ING DAY, SIR, THAT

WHAT SO-EY-ER KING SHALL REIGN I'LL VICAR OF BRAY SIR, WHEN

VERSE 5

GEORGE IN PUD-DING TIME CAME O'ER, AND MODERATE MEN LOOKED BIG SIR, I

TURN'D A CAT-IN-PAN ONCE MORE AND SO BE-CAME A WHIG SIR, AND

THIS PRE-FER-MEN I PRO-CUR'D FROM OUR NEW FAITH'S DE-FEN-DER AND

CHORUS

AL-MOST EVE-RY DAY ABJURED THE POPE AND THE PRE-TEN-DER, AND

THIS IS THE LAW, THAT I MAIN-TAIN, UN-TIL MY DY-ING DAY SIR, THAT
LIKE AN ORGAN.

WHAT SO-EV-ER KING SHALL REIGN, I'LL BE... VICAR OF BRAY SIR THE

22. **VERSE 6.**

ILLUS-TRIOUS HOUSE OF HAN-O-VER, AND PRO-TESTANT SUC-CES-SION, TO

THESE I DO AL-LE-GIANCE SWEAR WHILE THEY CAN ^{Loop} POS-SES-SION, FOR

IN MY FAITH AND LOY-AL-TY I NE-VER MORE WILL FAL-TER, AND

CHORUS

GEORGE MY LAW-FUL KING SHALL BE UN-TIL THE TIMES DO AL-TER, AND

THIS IS THE LAW THAT I'LL MAIN-TAIN, UN-TIL MY DY-ING

RITARD

DAY SIR, THAT WHAT SO-EV-ER KING SHALL REIGN, I'LL

The second system of the musical score. The vocal line continues with the lyrics 'DAY SIR, THAT WHAT SO-EV-ER KING SHALL REIGN, I'LL'. The piano accompaniment features more complex chordal textures. The tempo marking 'RITARD' is placed above the system.

BE ... VICAR OF BRAY SIR.

The third system of the musical score. The vocal line concludes with the lyrics 'BE ... VICAR OF BRAY SIR.'. The piano accompaniment includes a final chordal cadence. The system ends with a double bar line.

No. 10.

TO AN ABSENT FRIEND.

System 1:
Vocal: HARK A WHIS-PER O'ER THE FOUNTAIN HARK A
Piano: Accompaniment for the first system.

System 2:
Vocal: MUR-MUR O'ER THE PLAIN. HARK A VOICE FROM VALE AND MOUN-TAIN
Piano: Accompaniment for the second system.

System 3:
Vocal: SURE-ly 'TIS THE ZEPH YR'S STRAIN.
Piano: Accompaniment for the third system.

It is the breath of evening stealing o-ver field and o-ver

grove, breathing sounds of gent-lest feel-ing sounds of transport sounds of

love sounds of trans-port sounds of love

It is the breath of evening stealing o-ver

FIELD AND O - VER GROVE BREATHING SOUNDS OF GENT'LEST FEELING SOUNDS OF

TRANSPORT SOUNDS OF LOVE, SOUNDS OF TRANSPORT SOUNDS OF LOVE.

The third system concludes the piece. It features a final vocal phrase and a piano accompaniment that ends with a double bar line. The lyrics are not explicitly written for this system, but the music continues the melodic and harmonic themes established in the previous systems.

The Hollow Crown

Devised by
John Barton

Piano/Vocal Score

PHONE: (212) 206-8990 · (866) 598-8449

FAX: (212) 206-1429

INFO@SAMUELFRENCH.COM

SAMUELFRENCH.COM